



This PDF is generated from authoritative online content, and is provided for convenience only. This PDF cannot be used for legal purposes. For authoritative understanding of what is and is not supported, always use the online content. To copy code samples, always use the online content.

# Composer Deployment Guide

Uninstall and Reinstall

8/27/2025

# Uninstall and Reinstall

## Contents

- **1 Uninstall and Reinstall**
  - 1.1 Exporting Projects
  - 1.2 Uninstall Procedure
  - 1.3 Reinstall Procedure
  - 1.4 Upgrading Eclipse

### Exporting Projects

**Important!** The uninstallation may delete existing Composer projects if your Project Workspace resides in the installation directory. If this is the case, copy any existing Project folders to a safe location by following the procedure below.

Before Uninstalling, export Projects to a safe location.

1. In the Composer Project Explorer view, right click the Project folder and select **Export...**
2. In the Export dialog box, expand **General > File System**.
3. Click the **Next** button.
4. Check boxes for the Projects to export and choose/browse to the export destination folder.
5. Click the **Finish** button.

### Uninstall Procedure

Use the procedure below to uninstall the Composer plugins in preparation for installing a newer version. A short video is presented below.

[Link to video](#)

#### Tip

This procedure does not involve uninstalling Eclipse or JDK. It only involves uninstalling the Composer Plugin.

To uninstall both the Eclipse plugin for Composer and the Composer installation files:

1. Right-click the Eclipse desktop icon, and select **Run as administrator**.
2. From the Eclipse Help menu, select **About Eclipse SDK**.
3. Click the **Installation Details** button.
4. Under **Installed Software**, select the Composer entries: **Composer Common, Composer Route, Composer Voice**.

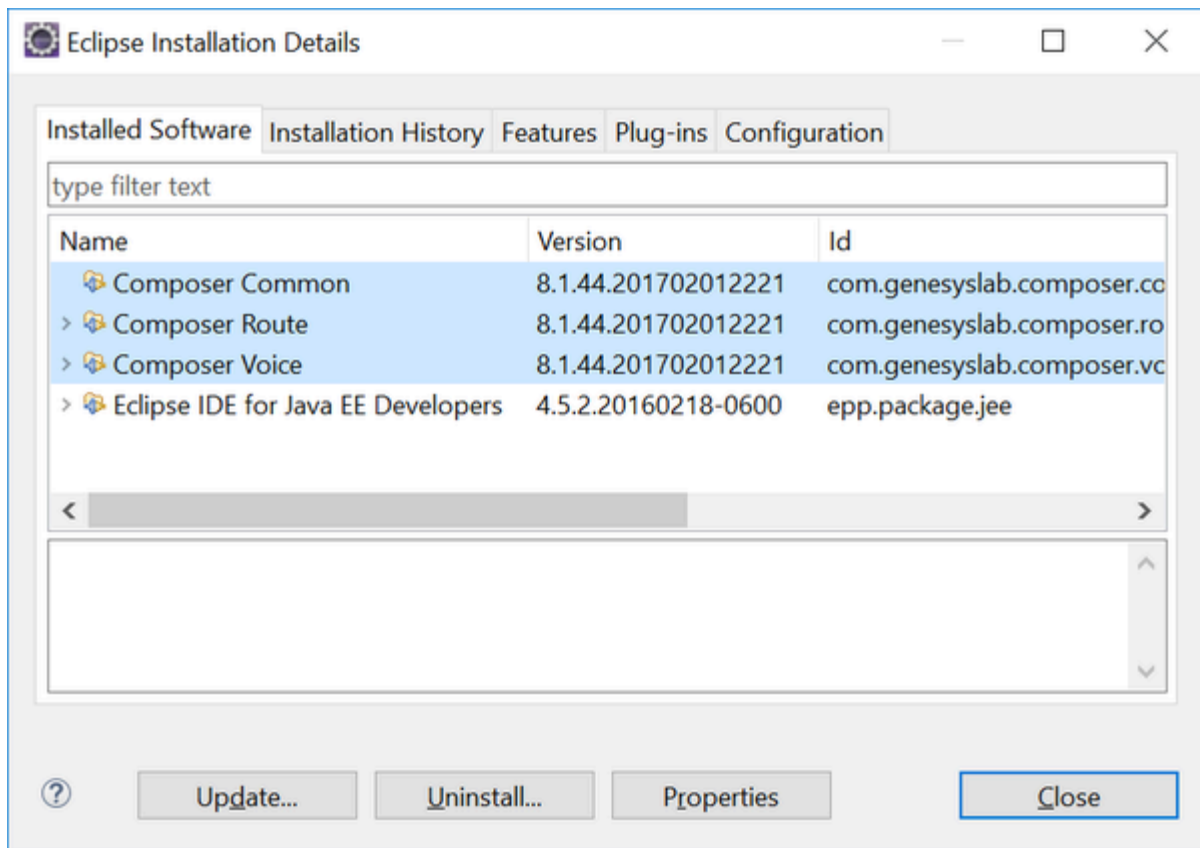

5. Click **Uninstall**.
6. In your Windows Control Panel, uninstall Composer.

## Reinstall Procedure

To reinstall on Windows, repeat the installation steps in [Installing Composer on Windows](#). A short video is presented below.

[Link to video](#)

## Upgrading Eclipse

When upgrading to a later version of Composer, you normally do not have to uninstall/reinstall Eclipse. You would only need to do this if you are running a **version of Eclipse that is no longer supported** by your Composer version. Should you wish to upgrade to a later version of Eclipse, you cannot uninstall Eclipse from the Windows Control Panel. To remove Eclipse completely, just permanently delete the unzipped folder, which will include the underlying files. Reinstalling Eclipse involves restarting, downloading the zip for the later version, extracting the contents of the zip file to the desired folder, and running eclipse.exe in that eclipse folder.